President and Immediate Line/Staff Relationships

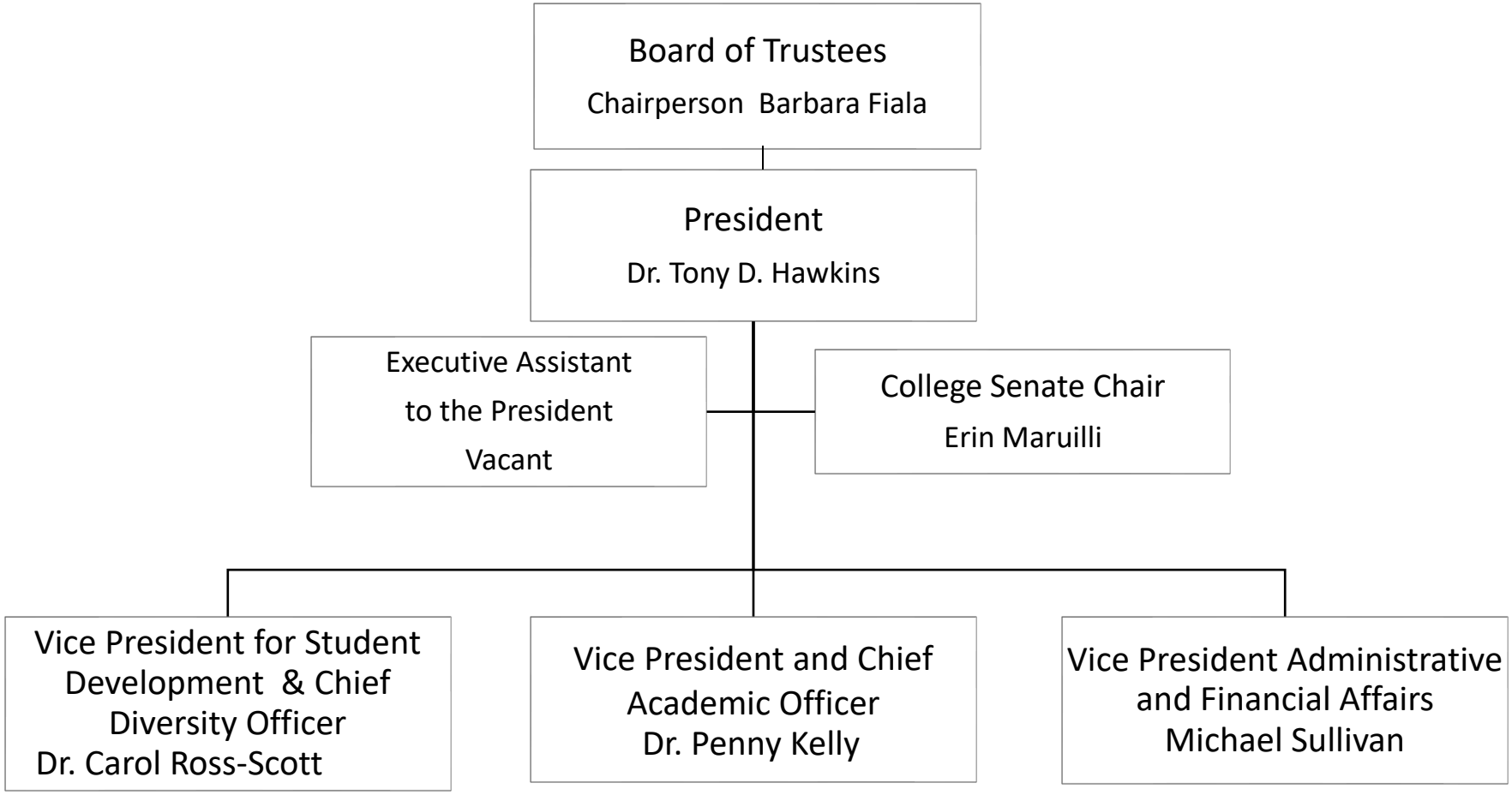

RRN
09242024